

CLIENT:
POPLARHOUSE LLC
777 PEARL ST. SUITE 200
BOULDER, CO 80302

ARCHITECT:
WOLFF-LYON ARCHITECTS
777 PEARL STREET - SUITE 210
BOULDER, CO 80302
T: (303) 447-2766
F: (303) 447-2968

STRUCTURAL ENGINEER:
MOUNTAIN DESIGN GROUP LLC
29713 TROUTDALE SCENIC DR., STE. B-1
EVERGREEN, CO 80439
T: (303) 870-8811
F: (303) 870-8472

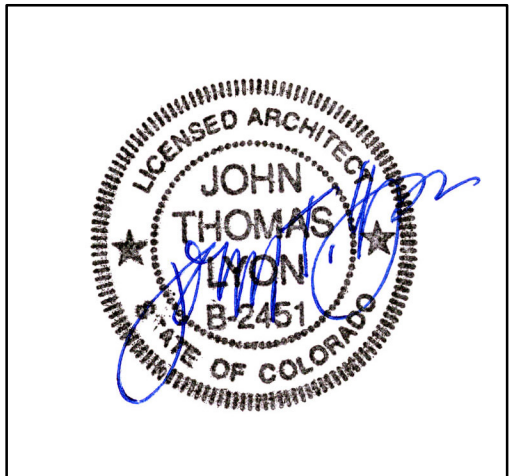

COTTONWOOD
♦ WELLINGTON ♦
NEIGHBORHOOD
BRECKENRIDGE, COLORADO

ISSUE DATES:

| DATE | DESCRIPTION |
|----------|---------------------|
| 01.04.06 | S40 REVIEW |
| 02.13.06 | S40 REVIEW |
| 03.10.06 | WOLFF LYON REDLINES |
| 04.13.06 | WOLFF LYON REDLINES |
| 05.23.06 | CONSTRUCTION SET |

REVISIONS:

| DATE | DESCRIPTION |
|----------|-----------------------|
| 06.21.06 | ENTIRE PAGE REVISIONS |
| 07.28.06 | REVISIONS |
| 09.25.07 | REVISIONS |
| 05.12.11 | REVISIONS |

DRAWN BY:
PROJECT No.: 9909
FLOOR PLANS

A1.1

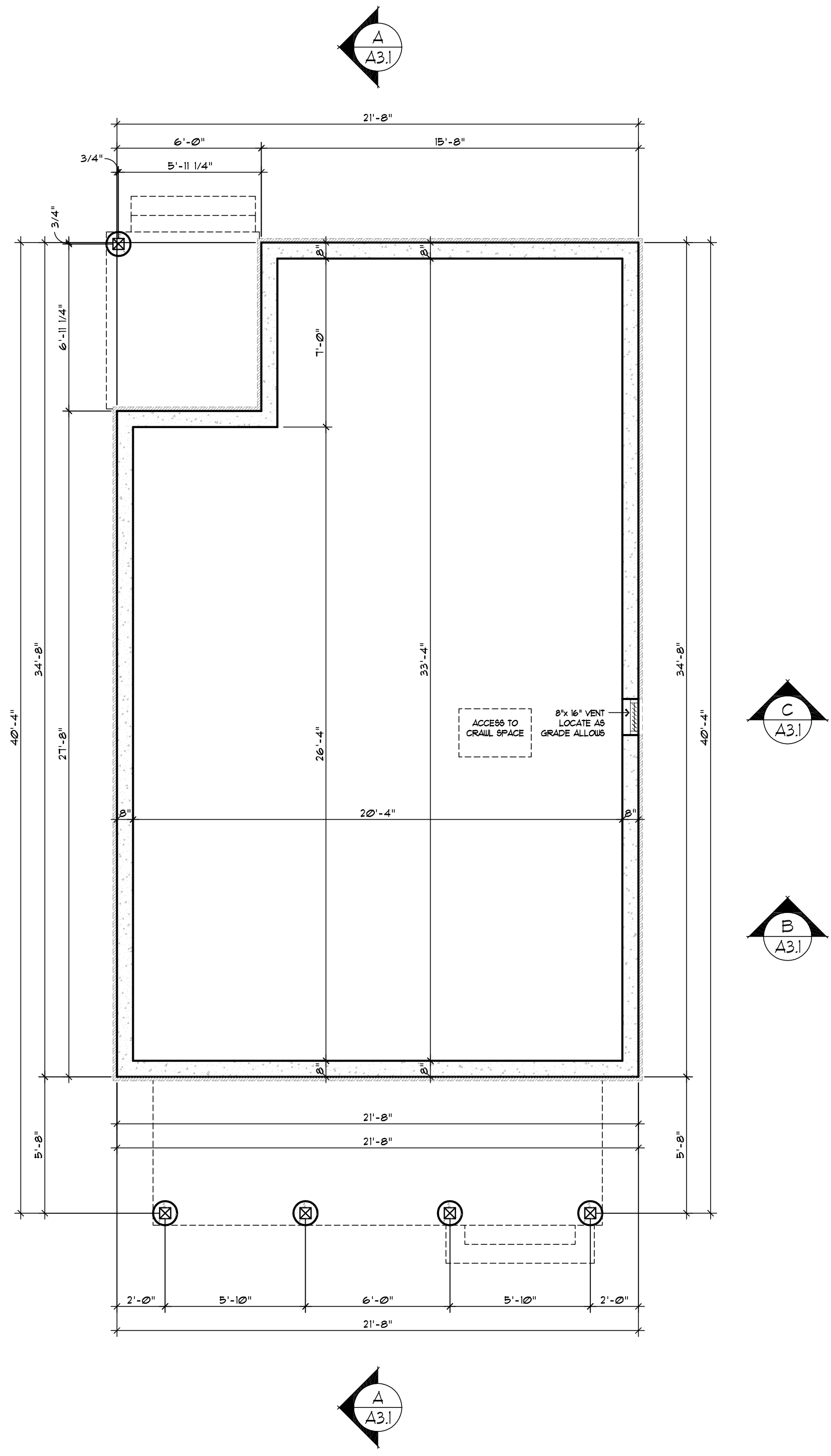
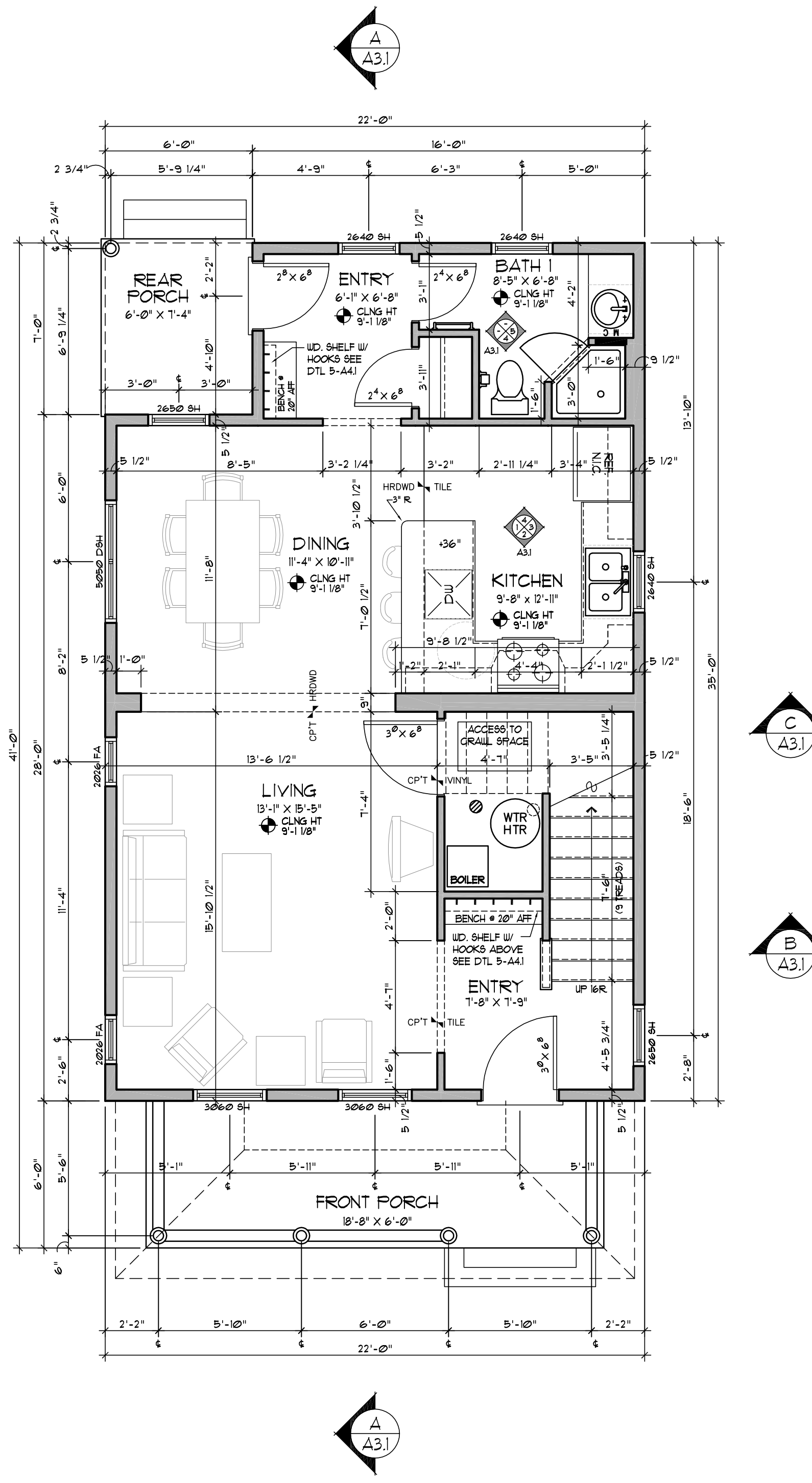
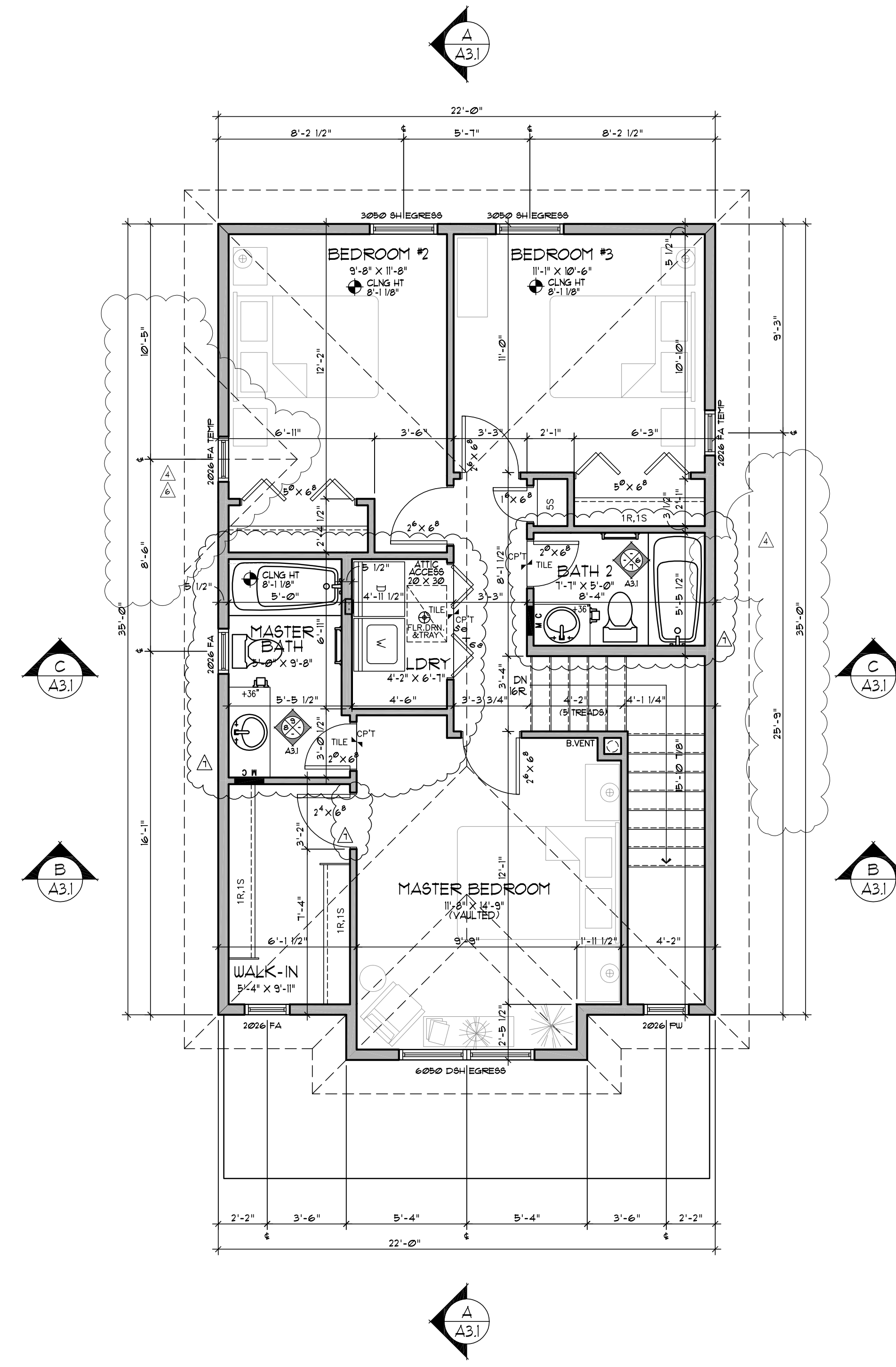

© 2006 WOLFF LYON ARCHITECTS EXPRESSLY RESERVES ITS COMMON LAW COPYRIGHT AND OTHER PROPERTY RIGHTS IN THESE PLANS. THESE PLANS ARE NOT TO BE REPRODUCED, CHANGED, OR COPIED IN ANY FORM OR MANNER WHATSOEVER, NOR ARE THEY TO BE ASSIGNED TO ANY THIRD PARTY WITHOUT FIRST OBTAINING THE EXPRESSED WRITTEN PERMISSION AND CONSENT OF WOLFF LYON ARCHITECTS